

- LUXURY YACHT JULIE -

80 feet / 24.4 meters | Pershing | 2010



8 GUESTS



4 STATEROOMS



3 CREW



49 KNOTS

ABOUT JULIE

The JULIE yacht brochure reveals a vessel of distinction, where careful thought was placed into every detail on board. With an LOA of 80ft / 24.4m, the interior design is by Fulvio De Simoni, with exterior styling by Fulvio De Simoni. The JULIE yacht accommodates 8 guests in 4 staterooms, which are each appointed with the best in comfort and entertainment. Explore this top of the line yacht, built by luxury yacht builder Pershing, where meticulous work and creativity come together to create a floating sanctuary. Located in: South East Florida, JULIE beckons all who seek the best in luxury travel.

ASKING PRICE

Price: USD 2,350,000

CHARTER RATE

For Info Please Inquire

SPECIFICATIONS

Builder	Pershing
Built / Refits	2010 / 2020
Length	80 ft / 24.4 m
Beam	19 ft / 5.8 m
Draft	4.4 ft / 1.3 m
Gross Tonnage	-
Naval Architect	Fulvio De Simoni
Exterior Stylist	Fulvio De Simoni
Interior Stylist	Fulvio De Simoni
Hull	Fiberglass
Classification	-
Flag	USA



MERLE WOOD & ASSOCIATES

- LUXURY YACHT JULIE -

80 feet / 24.4 meters | Pershing | 2010



The JULIE yacht brochure has been provided for informational use only and may not be used for contract purposes. Please contact your yacht broker at Merle Wood & Associates for additional information and availability.

web@merlewood.com

+1-954-525-5111
Global Headquarters

Version 221106

www.merlewood.com



MERLE WOOD & ASSOCIATES

- LUXURY YACHT JULIE -

80 feet / 24.4 meters | Pershing | 2010



The JULIE yacht brochure has been provided for informational use only and may not be used for contract purposes. Please contact your yacht broker at Merle Wood & Associates for additional information and availability.

web@merlewood.com

+1-954-525-5111
Global Headquarters



MERLE WOOD & ASSOCIATES

- LUXURY YACHT JULIE -

80 feet / 24.4 meters | Pershing | 2010



The JULIE yacht brochure has been provided for informational use only and may not be used for contract purposes. Please contact your yacht broker at Merle Wood & Associates for additional information and availability.

web@merlewood.com

+1-954-525-5111
Global Headquarters

Version 221106

www.merlewood.com



MERLE WOOD & ASSOCIATES

- LUXURY YACHT JULIE -

80 feet / 24.4 meters | Pershing | 2010



The JULIE yacht brochure has been provided for informational use only and may not be used for contract purposes. Please contact your yacht broker at Merle Wood & Associates for additional information and availability.

web@merlewood.com

+1-954-525-5111
Global Headquarters

Version 221106

www.merlewood.com



MERLE WOOD & ASSOCIATES

- LUXURY YACHT JULIE -

80 feet / 24.4 meters | Pershing | 2010



The JULIE yacht brochure has been provided for informational use only and may not be used for contract purposes. Please contact your yacht broker at Merle Wood & Associates for additional information and availability.

web@merlewood.com

+1-954-525-5111
Global Headquarters

Version 221106

www.merlewood.com



MERLE WOOD & ASSOCIATES

- LUXURY YACHT JULIE -

80 feet / 24.4 meters | Pershing | 2010



The JULIE yacht brochure has been provided for informational use only and may not be used for contract purposes. Please contact your yacht broker at Merle Wood & Associates for additional information and availability.

web@merlewood.com

+1-954-525-5111
Global Headquarters

Version 221106

www.merlewood.com



MERLE WOOD & ASSOCIATES

- LUXURY YACHT JULIE -

80 feet / 24.4 meters | Pershing | 2010



The JULIE yacht brochure has been provided for informational use only and may not be used for contract purposes. Please contact your yacht broker at Merle Wood & Associates for additional information and availability.

web@merlewood.com

+1-954-525-5111
Global Headquarters

Version 221106

www.merlewood.com



MERLE WOOD & ASSOCIATES

- LUXURY YACHT JULIE -

80 feet / 24.4 meters | Pershing | 2010



The JULIE yacht brochure has been provided for informational use only and may not be used for contract purposes. Please contact your yacht broker at Merle Wood & Associates for additional information and availability.

web@merlewood.com

+1-954-525-5111
Global Headquarters

Version 221106

www.merlewood.com

- LUXURY YACHT JULIE -

80 feet / 24.4 meters | Pershing | 2010





MERLE WOOD & ASSOCIATES

- LUXURY YACHT JULIE -

80 feet / 24.4 meters | Pershing | 2010



The JULIE yacht brochure has been provided for informational use only and may not be used for contract purposes. Please contact your yacht broker at Merle Wood & Associates for additional information and availability.

web@merlewood.com

+1-954-525-5111
Global Headquarters

Version 221106

www.merlewood.com



MERLE WOOD & ASSOCIATES

- LUXURY YACHT JULIE -

80 feet / 24.4 meters | Pershing | 2010



The JULIE yacht brochure has been provided for informational use only and may not be used for contract purposes. Please contact your yacht broker at Merle Wood & Associates for additional information and availability.

web@merlewood.com

+1-954-525-5111
Global Headquarters

Version 221106

www.merlewood.com



MERLE WOOD & ASSOCIATES

- LUXURY YACHT JULIE -

80 feet / 24.4 meters | Pershing | 2010

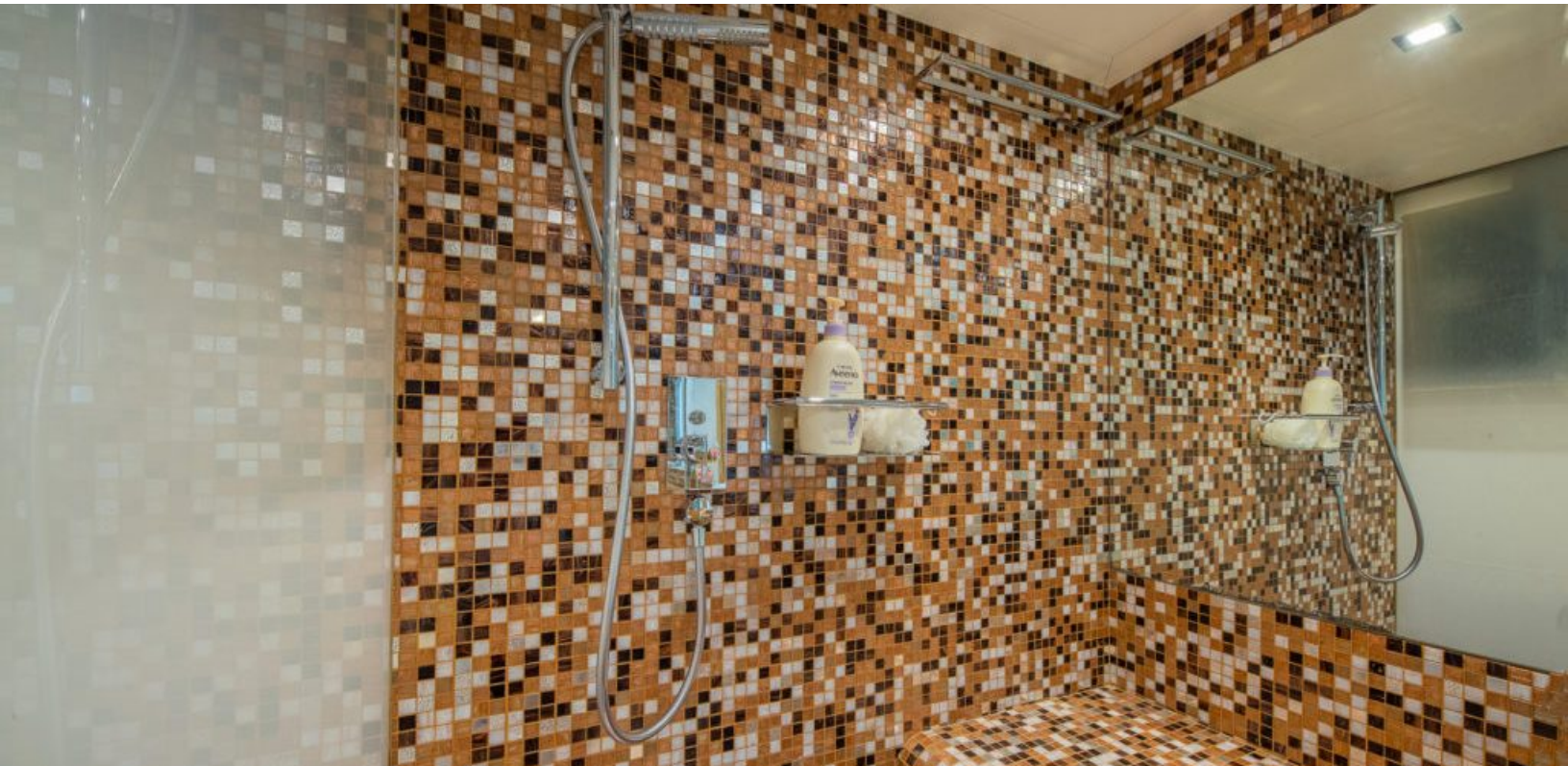

The JULIE yacht brochure has been provided for informational use only and may not be used for contract purposes. Please contact your yacht broker at Merle Wood & Associates for additional information and availability.

web@merlewood.com

+1-954-525-5111
Global Headquarters

Version 221106

www.merlewood.com

- LUXURY YACHT JULIE -

80 feet / 24.4 meters | Pershing | 2010





MERLE WOOD & ASSOCIATES

- LUXURY YACHT JULIE -

80 feet / 24.4 meters | Pershing | 2010



The JULIE yacht brochure has been provided for informational use only and may not be used for contract purposes. Please contact your yacht broker at Merle Wood & Associates for additional information and availability.

web@merlewood.com

+1-954-525-5111
Global Headquarters

Version 221106

www.merlewood.com

- LUXURY YACHT JULIE -

80 feet / 24.4 meters | Pershing | 2010



- LUXURY YACHT JULIE -

80 feet / 24.4 meters | Pershing | 2010

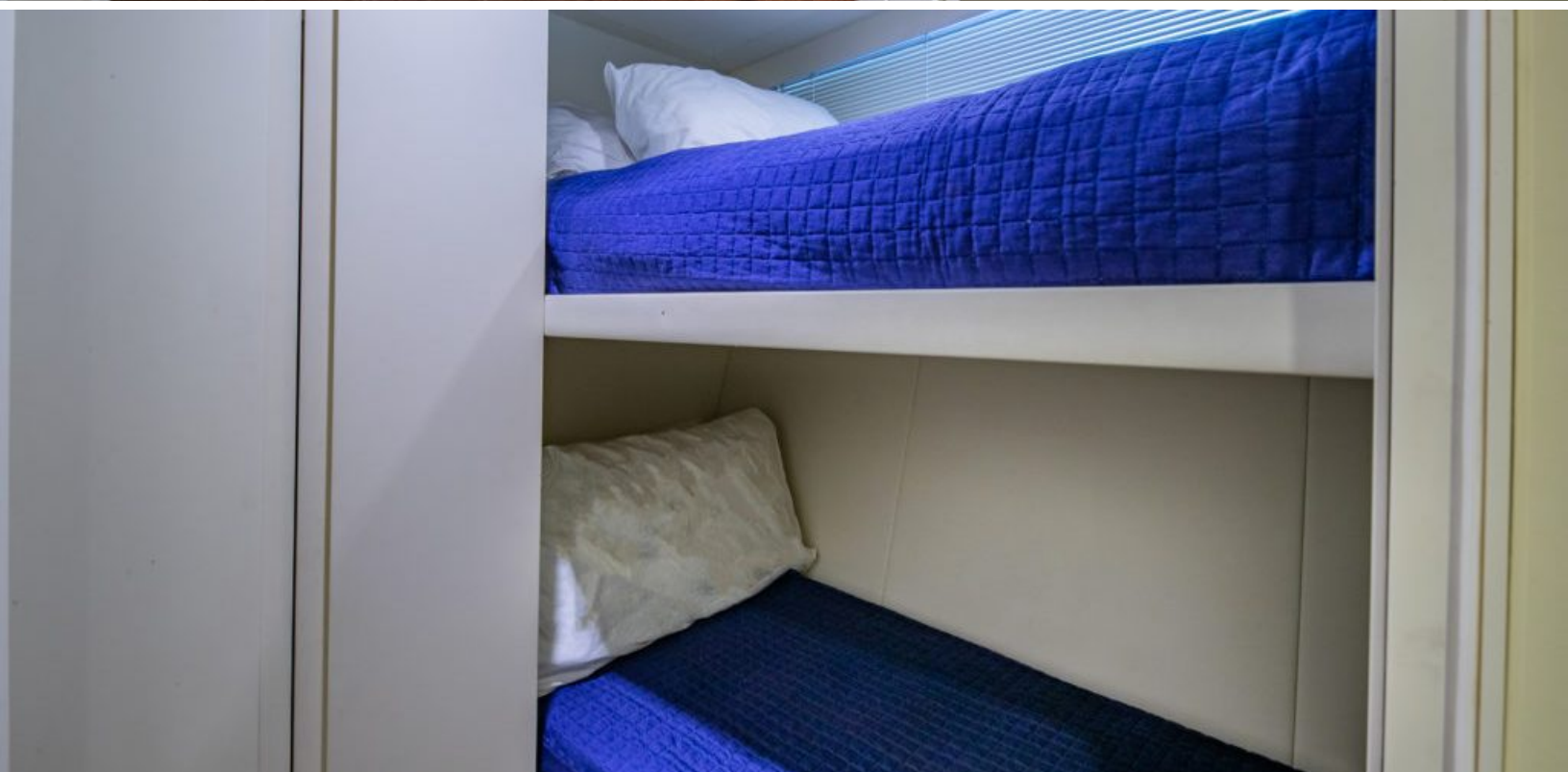



MERLE WOOD & ASSOCIATES

- LUXURY YACHT JULIE -

80 feet / 24.4 meters | Pershing | 2010



The JULIE yacht brochure has been provided for informational use only and may not be used for contract purposes. Please contact your yacht broker at Merle Wood & Associates for additional information and availability.

web@merlewood.com

+1-954-525-5111
Global Headquarters

Version 221106

www.merlewood.com



MERLE WOOD & ASSOCIATES

- LUXURY YACHT JULIE -

80 feet / 24.4 meters | Pershing | 2010



The JULIE yacht brochure has been provided for informational use only and may not be used for contract purposes. Please contact your yacht broker at Merle Wood & Associates for additional information and availability.

web@merlewood.com

+1-954-525-5111
Global Headquarters

Version 221106

www.merlewood.com



MERLE WOOD & ASSOCIATES

- LUXURY YACHT JULIE -

80 feet / 24.4 meters | Pershing | 2010



The JULIE yacht brochure has been provided for informational use only and may not be used for contract purposes. Please contact your yacht broker at Merle Wood & Associates for additional information and availability.

web@merlewood.com

+1-954-525-5111
Global Headquarters

Version 221106

www.merlewood.com



MERLE WOOD & ASSOCIATES

- LUXURY YACHT JULIE -

80 feet / 24.4 meters | Pershing | 2010



The JULIE yacht brochure has been provided for informational use only and may not be used for contract purposes. Please contact your yacht broker at Merle Wood & Associates for additional information and availability.

web@merlewood.com

+1-954-525-5111
Global Headquarters

Version 221106

www.merlewood.com